



# CHIPS & Chatter



THE SILICON VALLEY WOODTURNERS' NEWSLETTER

## Lathe Maintenance by Dennis Lillis

### The February Program:

### Multi-axis / Offset Turning



Our work generates sap, dust, dirt, pitch, dust, corrosive sap, chips, ...and *dust!*

*And, 90% of needed maintenance involves cleaning the above.*

Dennis showed products and procedures for cleaning, lubrication, and inspection maintenance for all lathe components. The 8 Jet lathes were cleaned by members with help from club experts. Odorless mineral spirits, Scotch Brite, T-9 Boshield, file, sander, rags, towel, toothbrush, mineral oil, paste wax, reamer for Morse taper. Inspection light, Morse taper cleaner, spring center, gloves, and shop towels.

- Headstock
  - ◇ Blow out dust, **Move belt onto low speed range while inspecting for further procedures!** Inspect: belts, pulleys, bearing play, threads, and Morse taper.
- Tailstock, quill, and Morse taper
  - ◇ Inspect for play, clean and lubricate, ream as necessary.
- Lathe ways, gap, banjo, and tool rest.
  - ◇ Inspect for gunk, corrosion, nicks. Clean and lubricate.
- Ancillary Equipment
  - ◇ Inspect drive, live centers and points, and lathe concentricity. Clean threads with compressed air.
  - ◇ Inspect and clean chuck threads and assure symmetric jaw closure. Re-adjust as necessary.



In This Issue	Page
About Lathe Maintenance	1
The President's Turn	2
Calendar of Events	3, 4
Minutes	5
President's Challenge	6-10
Show & Tell	11-13
Club Notes	14
Iron Man Stats 2018 & 2019	15,16
SVW Club Application	17
Sponsors	18
For sale	19

## weekdays with Paul

**an old man, his dream, a tribute to the  
ex-president**

The day was August 23<sup>rd</sup>, 2017. I went to the sawdust session at Barbara's house. As I got out of my car I saw Barbara and Paul Rygaard sitting at the porch chatting. I had met Paul only a few times before since I was new to the club. We all walked in to her living room to start the sawdust session. There were only 4 or 5 of us that day and we had plenty of time to chit chat that evening. It is during that time when Paul asked me the question. "Hari, would you be able to spare a couple of hours each week to help with the pen turning class at the school?". Little did I know then that those couple of hours a week would turn into spending all weekdays with Paul at the school.

During the past year I have come to know Paul very well. My initial thought was Paul is just another member of the club who happens to be the president who also does some volunteer work at the school. But I soon realized that Paul is a man with a mission. Paul is a man with a plan. As each day passed my admiration for him kept growing.

Many of us have witnessed the transformation of the school woodshop over the past year. At the beginning of 2018 the woodshop was a crowded place where the kids did not have much room to maneuver while doing their projects. But things were brewing in Paul's head. He had it all figured out. One day while we were moving a table from the shipping container in the corner of the school campus he confessed "Hari, I am working on my dream shop that I always wanted" to which I responded "Paul, you are putting so much effort into this shop that we should name it 'the Paul Rygaard Dream Shop'". All this transformation did not happen overnight willy-nilly. Paul has many "to do" lists at various stages he keeps and shares with us to track all the changes that are

planned. One thing that impressed me the most is Paul's ability to do almost anything and everything with high efficiency. Whether it be climbing all the way to the rafters to redo all the duct work for the dust collection, rewiring the circuits to add 240v line for the table saw, or opening the power tools to fix them he does it all. He is a master of all

trades. Not everything is rosy though. Paul does forget where he keeps his coffee mug occasionally. Only once did I ever see Paul panic. That was when he lost a ball. Ball bearing that is. While installing the new cutter head for the power planer one of the ball bearings decided to escape. For the next hour Paul ran around the shop (like a chicken with its head cut off) in a panic mode looking for the ball. The sight was not pretty. But at the end he managed to find a replacement ball bearing and got it all working perfectly.

Of all the things Paul does the most striking thing is the synergy he has created with the school administration. Paul has raised the visibility and name of our club within the school administration. It has helped SVW tremendously. We now have a state-of-the-art club house in the school to conduct our meetings and demos. Such a setup other clubs can only dream about. Paul also does a lot of work helping the school administration and shop teacher in planning the budget, helping the kids with their locker assignments, and putting together a new curriculum to teach the kids how to use the CNC machine. The list goes on and on.

It was Paul's dream to have a dream workshop. The school now has a dream woodshop and the kids are enjoying every minute of their time in the shop. And SVW has the dream club house thanks to Paul's dream. Please join me in giving Paul a round of applause and a big thank you for his service to the club as well as to the community.

~Hari~

weekdays with  
Paul

an old man, his dream,  
a tribute to the ex-president

Ray Hari

# 2019 Calendar of Events

<u><b>January</b></u> Wed. the 9th BOD at 4 p.m. <b>President's Challenge:</b> Spindle Turning <b>Program:</b> Dennis Lillis - Lathe Maintenance	<u><b>February</b></u> Wed. the 6th <b>T&amp;L on the 16th</b> tentative <b>President's Challenge:</b> Collaborate/Training <b>Program:</b> Mark Koenig - Multi-axis/Offset Turn	<u><b>March</b></u> Wed. the 6th Remote Demo <b>President's Challenge:</b> Multi-axis/Offset Turn <b>Program:</b> Remote Demo Mike Mahoney - Turning a Platter
<u><b>April</b></u> Wed. the 3rd BOD at 4 p.m. <b>T&amp;L on the 20th</b> tentative <b>President's Challenge:</b> Platter <b>Program:</b> Bob Gerenser/Mark Koenig- Turn a Beads of Courage Box	<u><b>May</b></u> Wed. the 1st <b>President's Challenge:</b> Beads of Courage Box <b>Program:</b> Identical Twins / Complimentary	<u><b>June</b></u> Wed. the 5th <b>President's Challenge:</b> Identical Twins/Comp. <b>Program:</b> Turning a Sphere
<u><b>July</b></u> Wed. the 10th BOD at 4 p.m. <b>T&amp;L on the 27th</b> tentative <b>President's Challenge:</b> Turn a Sphere or Egg <b>Program:</b> Turning a Winged Bowl	<u><b>August</b></u> Wed. the 7th <b>President's Challenge:</b> Winged Bowl <b>Program:</b> Multi-dimensional Turn.	<u><b>September</b></u> Wed. the 4th <b>T&amp;L on the 21st</b> tentative <b>President's Challenge:</b> Top/Wild Card * <b>Program:</b> Dennis Lillis Turning a Snowman Box
<u><b>October</b></u> Wed. the 2nd BOD at 4 p.m. <b>President's Challenge:</b> Something That Makes Sound <b>Program:</b> Inlay Work	<u><b>November</b></u> Wed. the 6th <b>President's Challenge:</b> Inlay/Embellishment <b>Program:</b> Long Stemmed Goblet	<u><b>December</b></u> Wed. the 4th <b>President's Challenge:</b> Snowman Box or Ornament <b>Program:</b> Holiday Dinner

\* Something not on this list

## Demos and Workshops

March - Andi Wolfe	March 9 - Demo	March 10 - Workshop
September - Graeme Priddle & Melissa Engle	September 8 - Demo	
October - David Ellsworth	October 19 - Demo	October 20 - Workshop

DEMOS >>> 265 Magdalena Ave Los Altos, CA 94024 > Bridges Community Church  
WORKSHOPS >>> Santa Clara High School Workshop

# Andi Wolfe

## Coloring and Painting Techniques for Woodturnings and Basics of Surface Enhancement



**Cost: \$125 per student**

**Equipment (supplied by student):**

Woodburning setup

**Supplies used in demonstration (supplied by instructor):**

91% Isopropanol (rubbing alcohol)

Prismacolor art markers

Acrylic paints

Lumiere Metallics

Liquitex Interference

Palmer Prism Acrylics

Golden Black Gesso

Nylon bristle paint brushes

**Resources:**

[www.DickBlick.com](http://www.DickBlick.com)

**Methods:**

(both techniques)

- Prepare surface (1200 grit sandpaper)
- Clean residues with 91% isopropanol

(Prismacolor techniques)

- Use alcohol as solvent for prismacolor blending.
- Make sure paint brush is dry before picking up dye.
- Layer colors from lightest to darkest.
- Blend colors as they are applied.
- Don't over use the alcohol.
- Oil finish, followed by Krylon Fixatif, then Krylon UV resistant spray.

(Acrylic techniques)

- Seal surface with black gesso.
- Don't overload the paint brush.
- Layer colors from darkest to lightest.
- Oil finish after paint is dry.

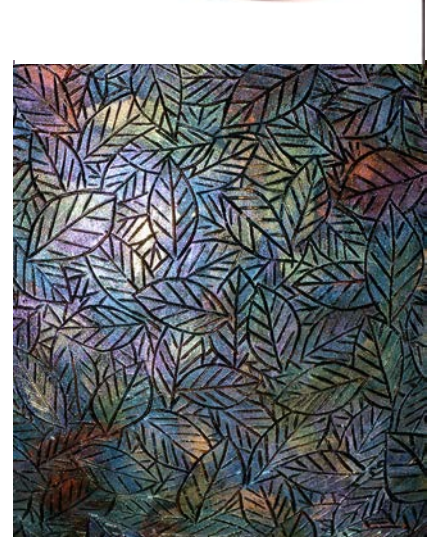

# Meeting Minutes - January 9, 2019

**Meeting was called to order by Ray Hari at 7:00 p.m.**

**Visitors:** Bob Wolf, Steve Dahout, Joseph Bradley, Jim Loney **WELCOME!**

**SCHS students:** Brandon Rapp, Jasmine Morataya, Owen McCartney **GLAD YOU'RE WITH US!**



## **General announcements:**

- **CA GLUE** — **Tom Kenyon**, Now has **black** glue. Get in touch with Tom.
- **Anchor Seal 2** — **John Whittier and Dennis Lillis**, Let them know, so can bring to a meeting.

## **Staff Reports:**

- **Programs** — **Mark Koenig**, Andi Wolfe, botanist, woodturner, photographer (Bridges Community Church). See Schedule of events in Chips & Chatter newsletter for dates and locations.
- **SVW Budget and Dues** — **Joe Martinka**,
  - ◇ Some of the budget money used to update the woodshop with monitors, camera, camera boom structure. Have money for events this coming year.
  - ◇ Dues are due. About 70% of members have paid. Feb 15 is last day before surcharge, end of April dropped from SVW list.
- **Membership** — **Gordon Patnude**,
  - ◇ New membership list on **Yahoo!** site in file called "membership". Notify Gordon for corrections to your profile.
  - ◇ Mentioned Klingspor. <https://www.woodworkingshop.com/> Get 10% discount.
- **Caps/Badges and Minutes** — **Greg Peck**, — Caps (\$8) and badges are available. Board meeting minutes will be placed onto **Yahoo!** site.
- **Woodmeister** — **Dennis Lillis**, Bradford pear available. Wood brought to meeting.
- **Social Director** — **Joe Martinka**, Asked for volunteer to help with Picnic, Club Ice Cream social, and Christmas Party event this year. Bob Gerenser volunteered. Thank you, Bob!
- **News Letter** — **Ray Hari**, Need person to take ownership of Newsletter. Can use any program. Club showed they still want the Newsletter to be published.
- **AAW Scholarship**— **Ray Hari**, Jerry Galli was nominated by the SVW club members.

## **January President's Challenge & make-ups — "Spindle Turning"**

- *See the Member and their work in the President's Challenge photo section of this Newsletter.*
- Raffle** — Raffle tickets drawn.

## **January Show and Tell —**

- *See the Member and their work in the Show & Tell photo section of this Newsletter.*

## **Break**

## **Presentation — Lathe Maintenance, by Dennis Lillis**

- **Presentation at the main Powermatic lathe and 8 Jet lathes.** — Dennis gave very good explanations and demonstrations of what and how to maintain **ALL** parts of a lathe. Also, he showed the cleaning supplies needed to do a good job of cleaning. His expertise was showing all the way. Thanks

**Meeting adjourned**

# President's Challenge

## "Spindle Turning"



**Mike Lanahan —**

### Crochet Hook

Walnut with maple veneer.  
CA finish.

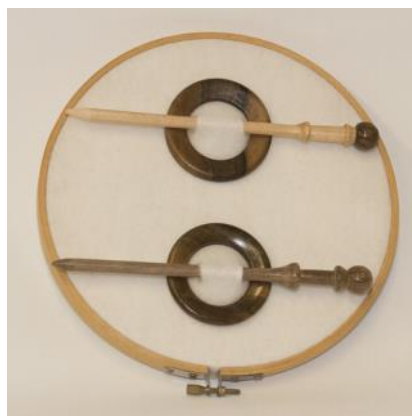

**Johnny Alias —**

### Hair Pin

Walnut and walnut &  
maple wood.  
Finish is Hut Friction Polish.



**Jerry Galli —**

### Drumsticks & Honey Dipper

Poplar and maple. Finish is Walnut  
oil & lacquer

### Makeups —

Jan2018— Ash name Badge

May2018— Ash spinning top,  
dyed black and green, w Doctor's  
Pen Flush Finish

Sept2018— Koa Pepper Mill with  
help from Mark

Nov2018— Chinese Pistache  
Calabash Bowl, not finished

Dec2018— Ash Christmas Tree  
Ornament, walnut oil & wax finish



**Joe Martinka —**

### Paired Spindle Hollows

Iron Bark Eucalyptus,  
one classic form, other  
with natural bark belt.  
Still drying but will finish  
with Wipe-On Poly.



# President's Challenge "Spindle Turning"



**John W. Fox—  
Mushroom**  
Apricot, with a little  
bit of Wipe-On Poly.



**Bob Gerenser —  
Salad Servers**  
Ash, turned green, no finish.



**Jim Gott —  
Shop Mallet**  
Figured walnut head with  
walnut handle. Finish is  
walnut oil and beeswax.  
**Makeup —**  
***Dec2018***— Redwood burl  
& holly Christmas Tree  
Ornament, lacquer finish.



# President's Challenge

## "Spindle Turning"



**Gordon Patnude —**

### Candlestick

Wood unknown,  
Finish is Wipe-On Poly.



**Ray Hari —**

### Cheese Chase, a rat running after cheese



**Brandon Rapp —**

### Honey Dipper

Walnut

### Makeup

**Dec2018—**

Ash Christmas  
Tree Ornament.



**IPE, a beautiful  
exotic wood from  
South America.**

**"Cuts like butter"**

**Tom Schmida —**

### Pen

IPE deck wood —  
Triple E + wax finish.

### Makeup —

**Nov2018—**

Poplar Calabash Bowl  
Finish is Beeswax &  
mineral oil.



# President's Challenge

## "Spindle Turning"



**Dave Plemons —**  
**Pepper Grinder**  
Black & white ebony



**Oscar Wittrock —**  
**Salt and Pepper Shaker**



**Steve Dahout—**  
**Back Scratcher**  
Laminated IPE

**John Whittier —**  
**Ring Stand**  
Acacia. Finish is  
Wipe-On Poly,



# President's Challenge "Spindle Turning"



**Ayman Sayed —**  
**Box**  
Olive.  
Finish is lacquer.



**Mark Koenig —**  
**Mushroom**

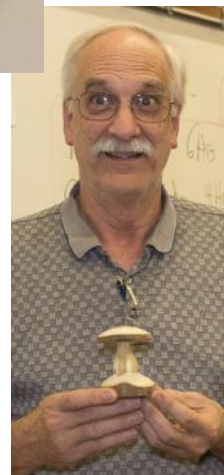

**Dennis Lillis —**  
**Vase, Spindle Box**  
Eucalyptus, burl,  
apricot top



**Kevin Lee —**  
**Jewelry Tree**  
Cedar spindles,  
ironbark base.  
Finish is Hut Wood  
Finish.



# Show & Tell



**Bob Gerenser —**

## Two Bowls

Spalted sycamore,  
w/Wipe-On Poly.

Natural edge red alder w/  
Apache Double Lightning  
laser engraving.

## Two Boxes

Redwood burl box w/  
Wipe-On Poly.

Beads of Courage box.

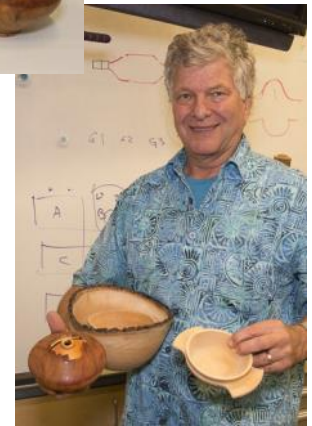

**Joe Martinka —**

## Three Green Turned Bowls

Porridger, natural edge and  
cereal —

Flowering ornamental pear  
(drying)

**Swarovski crystal**



**Jim Gott —**

## Salad Bowl

Spalted maple. Finish  
is mineral oil and  
beeswax .



**Mike Lanahan —**

## Tibetan Prayer Wheel

Padauk, with airbrush  
water base poly finish

# Show & Tell



**Ray Hari —**

**Gouge Caddy**

A portable/French cleat caddy for gouges.



**John W. Fox —**

**Bottle Stoppers**

Mixed wood. Finish is Wipe-On Poly.



**Tom Schmida —**

**Salad Bowl**

Acacia. Finish is Mineral oil and beeswax.



**Ayman Sayed —**

**Natural Edge Bowl**

Pear

**Potpourri Pot**



# Show & Tell



**Dennis Lillis —  
Bowls**



**Charlie Belden —  
Houston We Have...**

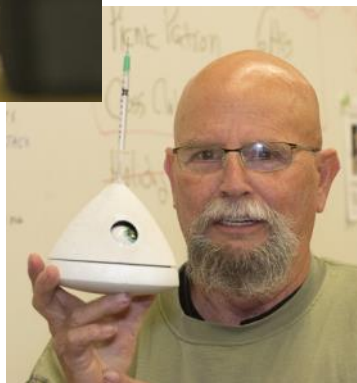

**Dave Plemons —  
BoxS  
Bloodwood burl and  
blackwood**

# CLUB NOTES

## Officers, Staff, Volunteers and Contacts

<b>President</b>	Ray Hari	(408) 806-6183	<a href="mailto:r_hari@yahoo.com">r_hari@yahoo.com</a>
<b>V.P./Programs</b>	Mark Koenig	(408) 888-4944	<a href="mailto:mskoenig52@gmail.com">mskoenig52@gmail.com</a>
<b>Prof. Demos</b>	Mark Koenig	(408) 888-4944	<a href="mailto:mskoenig52@gmail.com">mskoenig52@gmail.com</a>
<b>Treasurer</b>	Joe Martinka	(408) 735-7245	<a href="mailto:exegrec3@yahoo.com">exegrec3@yahoo.com</a>
<b>Secretary</b>	Greg Peck	(408) 623-9156	<a href="mailto:greg.peck24@yahoo.com">greg.peck24@yahoo.com</a>
<b>Newsletter Editor Open</b>	Greg Peck is interim editor for January 2019		
	Greg Peck	(408) 623-9156	<a href="mailto:greg.peck24@yahoo.com">greg.peck24@yahoo.com</a>
<b>Hospitality</b>	Barbara Jones	(408) 257-9385	<a href="mailto:northbaj@att.net">northbaj@att.net</a>
<b>Membership Chair.</b>	Gordon Patnude	(408) 267-6789	<a href="mailto:gppatnude@comcast.net">gppatnude@comcast.net</a>
<b>Outreach Chair</b>	Gordon Patnude	(408) 267-6789	<a href="mailto:gppatnude@comcast.net">gppatnude@comcast.net</a>
<b>Photographers</b>	Jim Gott	(408) 265-9501	<a href="mailto:jgtimp@aol.com">jgtimp@aol.com</a>
	Steve Balsbaugh	(408) 262-1564	<a href="mailto:sbalsbaugh@att.net">sbalsbaugh@att.net</a>
<b>Property Mgmt.</b>			
<b>Librarian</b>	Mark Koenig	(408) 888-4944	<a href="mailto:mskoenig52@gmail.com">mskoenig52@gmail.com</a>
<b>Webmaster</b>	Pete Zavala	(405) 849-2858	<a href="mailto:zavalawoodturning@gmail.com">zavalawoodturning@gmail.com</a>
<b>Site Prep</b>	Johnny Alias	(408) 227-2423	<a href="mailto:vet59@ix.netcom.com">vet59@ix.netcom.com</a>
	Milton West	(408) 729-6334	<a href="mailto:miltwest@sbcglobal.net">miltwest@sbcglobal.net</a>
<b>Audio/Visual</b>	Greg Peck	(408) 623-9156	<a href="mailto:greg.peck24@yahoo.com">greg.peck24@yahoo.com</a>
	Richard Scott	(408) 799-0005	<a href="mailto:rams1942@sbcglobal.net">rams1942@sbcglobal.net</a>
<b>Social Chair.</b>	Bob Gerenser	(408) 262-5411	<a href="mailto:bob.gerenser@sbcglobal.net">bob.gerenser@sbcglobal.net</a>
<b>Yahoo! Groups</b>	Howard Cohen	(408) 378-9456	<a href="mailto:net howard687@yahoo.com">net howard687@yahoo.com</a>

## Volunteer Instructors / Mentors

The turners below have graciously offered to open their shops to help members who want to learn to sharpen, try something new, or master a technique that just doesn't seem to be working. We all love to share. You just have to ask.

Willing to help? Contact Mike Lanahan to join this list.

**Jim Gott**, [jgtimp@aol.com](mailto:jgtimp@aol.com), (408) 265-9501 Sharpening, design, natural edge bowls, boxes, goblets, tool control, you name it. Anything but segmenting.

**Mike Lanahan**, [mikelan@aol.com](mailto:mikelan@aol.com), (408) 926-9330 Pepper Mills, Segmented, and Shaving or Makeup Brushes.

**Dennis Lillis**, [denjlillis@gmail.com](mailto:denjlillis@gmail.com), (408) 353-3821 Hollowing, sharpening, and coring.

**Gordon Patnude**, [gppatnude@comcast.net](mailto:gppatnude@comcast.net), (408) 267-6789 Pen Turning and general turning questions.

**John Whittier**: [whit10506@aol.com](mailto:whit10506@aol.com), (408) 761-3941 Sharpening, design, natural edge bowls, boxes, goblets, tool control, you name it. Anything but segmenting.

# 2019 IRONMAN

An IRONMAN is one who successfully completes all 12 President's Challenge projects for the year. Those who meet the challenge are awarded coveted and distinctive IRONMAN name badges. A blue bar in the accompanying chart means that person has completed the project for the month indicated. You needn't be a great turner, you just need to participate. Make something in our Challenge theme and bring it to the next meeting.

## Editor's Note

If I've somehow overlooked your President's Challenge entry, send an email to

Greg Peck

gregoreo@me.com

President's Challenge 2019	January: Spindle Turning	February: Collaborative / Training	March: Multi-axis / Offset Turning	April: Platter	Beads of Courage Box	June: Identical Twins / Complimentary	July: Turn a Sphere or Egg	August: Winged Bowl	September Top /Wild Card * * = not on list	October Something That Makes Sound	November: Inlay/Embellishment	Snowman or Ornament
Alias, Johnny												
Dahout, Steve												
Fox, John W.												
Galli, Jerry												
Gerenser, Bob												
Gott, Jim												
Hari, Ray												
Koenig, Mark												
Lanahan, Mike												
Lee, Kevin												
Lillis, Dennis												
Martinka, Joe												
Patnude, Gordon												
Plemons, Dave												
Rapp, Brandon												
Sayed, Ayman												
Schmida, Tom												
Whittier, John												
Wittrock, Oscar												

**For a more detailed description of the President's Challenges, go to:**

[https://groups.yahoo.com/neo/groups/SVWoodturners/files/Presidents Challenge/](https://groups.yahoo.com/neo/groups/SVWoodturners/files/Presidents%20Challenge/)

## IRONMAN Rules

- There are twelve challenges listed for the year and in order to qualify for Ironman you must show, by the end of the year, that you have completed all twelve challenges.
- Challenge entries should be shown at the meeting corresponding to the challenge schedule.

# 2018 IRONMAN Final Results

An IRONMAN is one who successfully completes all 12 President's Challenge projects for the year. Those who meet the challenge are awarded coveted and distinctive IRONMAN name badges. A blue bar in the accompanying chart means that person has completed the project for the month indicated. You needn't be a great turner, you just need to participate. Make something in our Challenge theme and bring it to the next meeting.

## Editor's Note

If I've somehow overlooked your President's Challenge entry, send an email to

Greg Peck  
gregoreo@me.com

IRONMAN	2018	President's Challenge											
		January: Turned Name Badge	February: Thin Walled Bowl	March: Lidded Box or Peppermill	April: For Kitchen Not a Bowl	May: Top	June: Coloring a Turned Object	July: School Donation	August: Bowl for Aesthetics	September: Collaborate / Training	October: Natural Edge Bowl / Plater	November: Calabash	December: For the Holidays
✓		Alias, Johnny											
		Balsbaugh, Steve											
✓		Fox, John W.											
✓		Galli, Jerry											
✓		Gerenser, Bob											
✓		Gott, Jim											
✓		Hari, Ray											
		Jones, Barbara											
		Koenig, Mark											
✓		Lanahan, Mike											
✓		Lee, Kevin											
		Lillis, Dennis											
		Mackenzie, Colin											
		Martinka, Joe											
✓		Patnude, Gordon											
		Plemons, Dave											
		Rapp, Brandon											
		Sayed, Ayman											
		Schmida, Tom											
		Thomas, Larry											
		West, Milton											
		Wittrock, Oscar											
		Zavala, Pete											

For a more detailed description of the President's Challenges, go to:

[https://groups.yahoo.com/neo/groups/SVWoodturners/files/Presidents Challenge/](https://groups.yahoo.com/neo/groups/SVWoodturners/files/Presidents%20Challenge/)

## IRONMAN Rules

- There are twelve challenges listed for the year and in order to qualify for Ironman you must show, by the end of the year, that you have completed all twelve challenges.
- Challenge entries should be shown at the meeting corresponding to the challenge schedule.

# SVW NEEDS YOU!

**It takes more than the officers** and program chairs to make our club function at its best. If your name's not in the column at right, we still need your help in other ways to manage some of the club's activities. This is a HELP WANTED ad, and we need you to respond. There are always things that need doing. In particular, we need:

- Volunteers for shop tours
- Volunteers to present/demonstrate at meetings
- Members to write up their profiles for the newsletter
- Short articles or Tips & Tricks for the *Chips & Chatter* newsletter

Please contact Mike Lanahan to volunteer and help make our activities happen.

**OTHER WOODTURNING CLUBS:** You may use materials in this newsletter for the benefit of other turners. Please credit Silicon Valley Woodturners and the newsletter month and year for any material you use, and mention our web site: [www.svwoodturners.org](http://www.svwoodturners.org). Note that if we've flagged an article as having been reprinted from another source with permission, you must secure that same permission in order to use that material.

## Join Silicon Valley Woodturners

Want to join a great group of turning enthusiasts in an atmosphere of sharing and camaraderie? Become a member of Silicon Valley Woodturners. We meet on the **First** Wednesday of each month. See page 2 for details. Drop in at any meeting and check things out. To join, contact John Whittier (see contact list), or just complete the application form below and mail with check to Grant. Learn more about our club on the web at [www.svwoodturners.org](http://www.svwoodturners.org).

### Silicon Valley Woodturners Membership Application

Please print and mail with a check payable to SVW for \$35\* individual (\$45\* family) to:  
Gordon Patnude, 1348 Whitegate Ave, San Jose, CA 95125 Phone: 253-820-8684-- email: [gppatnude@comcast.net](mailto:gppatnude@comcast.net)

Name \_\_\_\_\_  
Address \_\_\_\_\_  
City \_\_\_\_\_ State \_\_\_\_\_ Zip \_\_\_\_\_  
Phone(s): home: \_\_\_\_\_ mobile: \_\_\_\_\_  
Email \_\_\_\_\_ Website \_\_\_\_\_  
Lathe(s): \_\_\_\_\_  
Current Member of AAW? Yes \_\_\_ No \_\_\_

Member-ship*	Renewal	2 <sup>nd</sup> Quarter April - June	3 <sup>rd</sup> Quarter July - Sept.	4 <sup>th</sup> Quarter Oct. - Dec.
Individual	\$35	\$25	\$20	\$10
Family	\$45	\$35	\$30	\$15



# Sponsors



## Shavings & Sawdust

Join this Group for Home & Garden or  
Sawdust Session information.

Here are the details on Shavings:

Group home page: <http://groups.yahoo.com/group/Shavings>

Group email address: [Shavings@yahoogroups.com](mailto:Shavings@yahoogroups.com)



## CRAFT SUPPLIES USA

THE WOODTURNERS CATALOG

[woodturnerscatalog.com](http://woodturnerscatalog.com) • 1-800-551-8876

## WOODCRAFT®

Helping You Make Wood Work®

**Eric McCrystal**  
Store Manager

Woodworking Tools • Books • Supplies • Lumber • Classes

SEANNA WOODWORKS, INC.

d/b/a WOODCRAFT

40 El Camino Real

San Carlos, CA 94070

Phone: 650.631.9663

Fax: 650.631.9633

[woodcraft561@mac.com](mailto:woodcraft561@mac.com)

[http://stores.woodcraft.com/san\\_carlos](http://stores.woodcraft.com/san_carlos)



## North Woods

Wood for woodworkers  
and craftspeople

- Big Leaf Maple
- White Oak
- Black Walnut
- ... and more!

[service@nwfiguredwoods.com](mailto:service@nwfiguredwoods.com)

[www.nwfiguredwoods.com](http://www.nwfiguredwoods.com) (800) 556-3106

15% off online orders! use WOODTURNERS coupon code at checkout.



## The Sanding Glove®

17252 Big Rd, Bloxom VA 23308

Toll Free 1 (800) 995-9328

## Secured Storage for Autos, Boats and RVs

### Pedron's Storage

Storage Location: 6150 San Ignacio Ave., San Jose, CA 95119

408-269-5200

Serving San Jose  
For Over 40 Years!

[www.pedronsrstorage.com](http://www.pedronsrstorage.com)

Office Hours:  
Tues-Fri 10-5

Our outside storage facility has:

24 hour Cardkey Access • Monitored Electronic Surveillance

Competitive Rates • Month-To-Month Lease



1492 Soquel Ave

Santa Cruz, CA 95062

831-425-1492

Chocolates Worth Their Calories™



est. 1954

### Warehouses:

Perris, Salt Lake City  
Berkeley, San Francisco  
Dry Kilns, Edinburgh, IN  
Corp. Office: San Francisco

930 Ashby Ave, Berkeley, CA 94710

[berkeley@macbeath.com](mailto:berkeley@macbeath.com)

# Next Meeting...

Join us Wed. February 6 @7:00PM

**Santa Clara High School Woodshop**

3000 Benton St, Santa Clara, CA

It is right across the street from the Baptist Church sign, and just past (coming from Kiely) a No Entrance sign.

**Feb. Program:** Multi-axis/Offset Turning

**Feb. Challenge:** Collaborative/Training

**Dinner before the Meeting:**

Watch for email update



## FOR SALE

**Smocks**, SVW colors. \$30 (SVW patch not included). Contact John Whittier for details.

(408) 379-3722,

[turninghands@yahoo.com](mailto:turninghands@yahoo.com)